

DUNHAM SURVEYING, S.C.
SURVEYING & SUBDIVIDING
DELAVER, WISCONSIN 53115

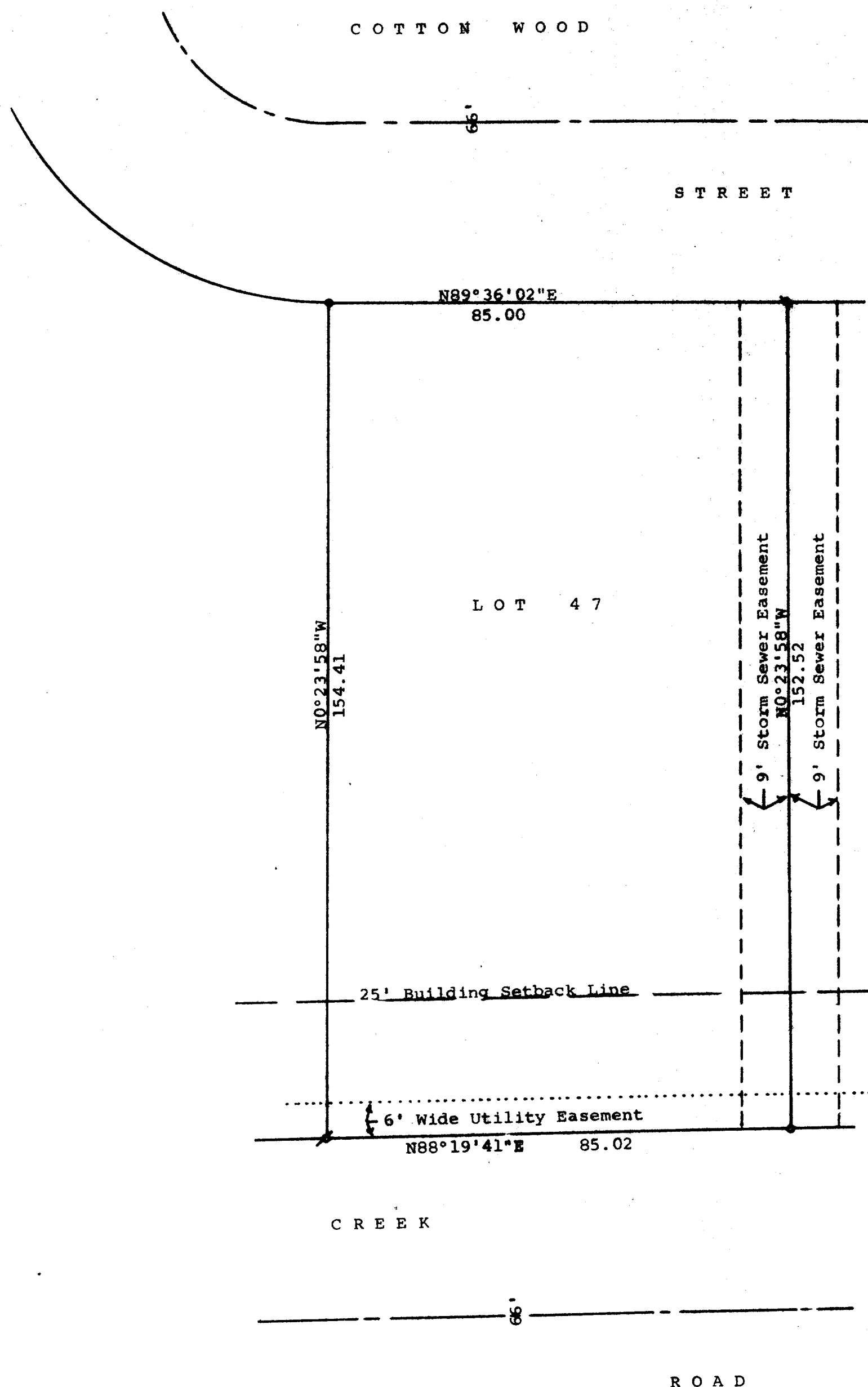
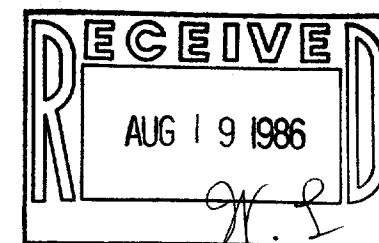

Scale - 1" = 20'
 ● = 1 3/16" Iron Rod Found
 ▲ = 3/4" Iron Pipe Found
 ○ = 1" Iron Pipe Found
 ▼ = 1 1/4" Iron Pipe Found

Bearings used are those on recorded plat of Turtle Creek
 Owner: Earl Paddock
 Independence Bank
 Elkhorn, WI 53121

STATE OF WISCONSIN) SS
 COUNTY OF WALWORTH)

I, George T. Dunham, Surveyor, certify that I have surveyed the property described as follows:

Lot 47 in Turtle Creek, a subdivision located in Section 13, T 2 N, R 15 E, City of Delavan, Walworth County, Wisconsin, and that the map shown above is a true representation thereof and shows the size and location of the property, its exterior boundaries, the location of all visible structures and dimensions of all principal buildings thereon, boundary fences, apparent easements, roadways and visible encroachments, if any, and that I have surveyed the property hereon described according to the official records to the best of my knowledge and belief.
 October 31, 1984

George T. Dunham
 George T. Dunham, Surveyor

